

EmploYouth Motala 2014-06-04



Recently arrived in Sweden and Motala

Welcome to our Introduction Center named Bryggan

- Refugee secretary
 - First language teachers
 - Development leaders
 - Nurse
 - Administrator
 - Caretaker
-
- Start in september 2014



Our future tasks

- We will meet all ages
- Help with practical things
- Survey
- Education
- School



Language introduction in Senior high school



- Recently arrived
- Age 16-20
- Gy11
- Survey
- Teaching in Swedish
- Grade in Swedish



- Other subjects
- Desirable grades in more subjects
- National programmes in senior high school



- First language education
- Grade in first language
- Tuition in first language

How do we teach?



- Continuous intake
- Individual study
- Many different groups

Towday in Motala

- 6 classes
- 7-26 pupils
- Individuel schedule



Problems ?

- Difficult to reach the competence
- Difficult to justify other choices
- Integration

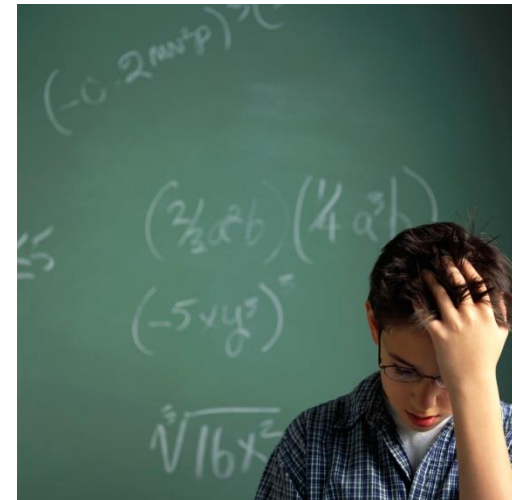

Opportunities

- Individual design
- Learn Swedish quickly
- Good student health
- Study and career guidance
- Meet all
- Integration

